

Upper Murray Groundwater Management Area

The Upper Murray Groundwater Management Area (GMA) covers the Upper Murray River catchment from Omeo north to Corryong and Tallangatta and includes the Mitta Mitta, Corryong and Murray catchments – *map provided overleaf*.

Groundwater resources in the GMA are managed under a Local Management Plan which was approved by Goulburn-Murray Water (GMW) in 2014 (the Plan).

Groundwater licence volume and use

The total licensed groundwater entitlement volume (licence volume) in the GMA is 3,531.6 megalitres per year (ML/yr). The majority is held within the Indi Zone (Table 1).

The permissible consumptive volume (PCV) for the GMA is 7,674 ML/yr. No licence volume can be issued in excess of the PCV.

Table 1. Licence volumes, use and limits for 2021/22

Management zone	Zone cap/ PCV (ML/yr)	Licence volume (ML/yr)	Recorded use (ML)
Dartmouth Zone	1,250.0	223.0	60.9
Hume Zone	2,158.0	1,150.2	87.4
Indi Zone	4,266.0	2,158.4	147.7
Total	7,674.0	3,531.6	296.0

The total recorded use in the GMA in 2020/21 was 296.0 ML, or eight per cent of the total licence volume, which is five per cent less than 2020/21 (Figure 1).

Licence transfers

Under the Plan, licence holders in the GMA may transfer volume on a temporary or permanent basis, within or between management zones, provided zone caps are not exceeded – *refer Table 1*.

No permanent or temporary transfers occurred within the GMA in the 2021/22 season.

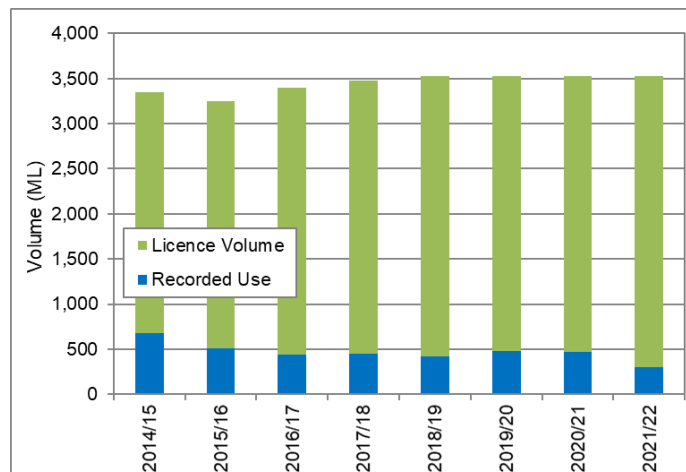

Figure 1. Recorded use as a proportion of licence volume in the Upper Murray GMA

Groundwater levels

Groundwater levels are monitored in 10 State observation bores located across the GMA. Groundwater levels in this area are climate driven and therefore fluctuate seasonally.

In 2021/22, groundwater levels have risen in the observation bores at Omeo and Corryong after three years of high rainfall – *refer groundwater-level charts overleaf*.

Licence compliance

In 2021/22, there were no reported instances of alleged unauthorised take of groundwater (including overuse) in the GMA.

GMW has a zero-tolerance approach to unauthorised take of non-urban water. Relevant actions, if required, will be taken in accordance with GMW's Risk-Based Compliance and Enforcement Framework.

Please visit www.gmwater.com.au/compliance for more information.

Where can I get more information?

You can download a copy of the Local Management Plan from the GMW website, www.gmwater.com.au or phone GMW on 1800 013 357.

UPPER MURRAY GMA
WATER LEVEL MONITORING

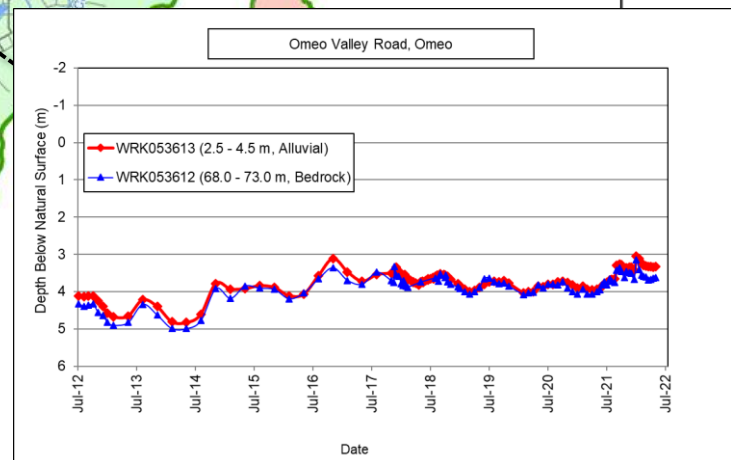
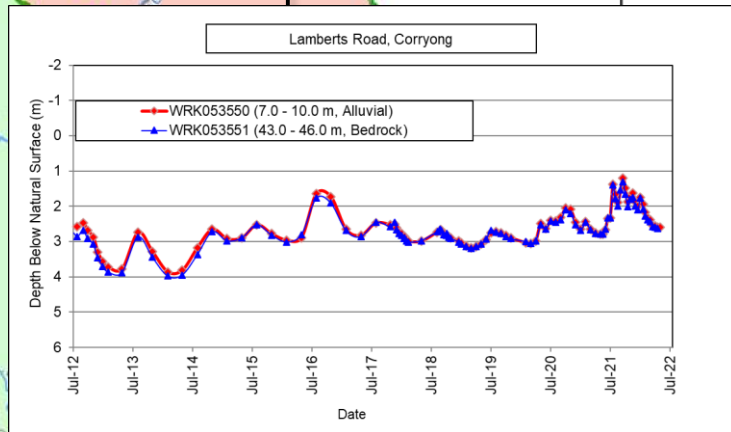
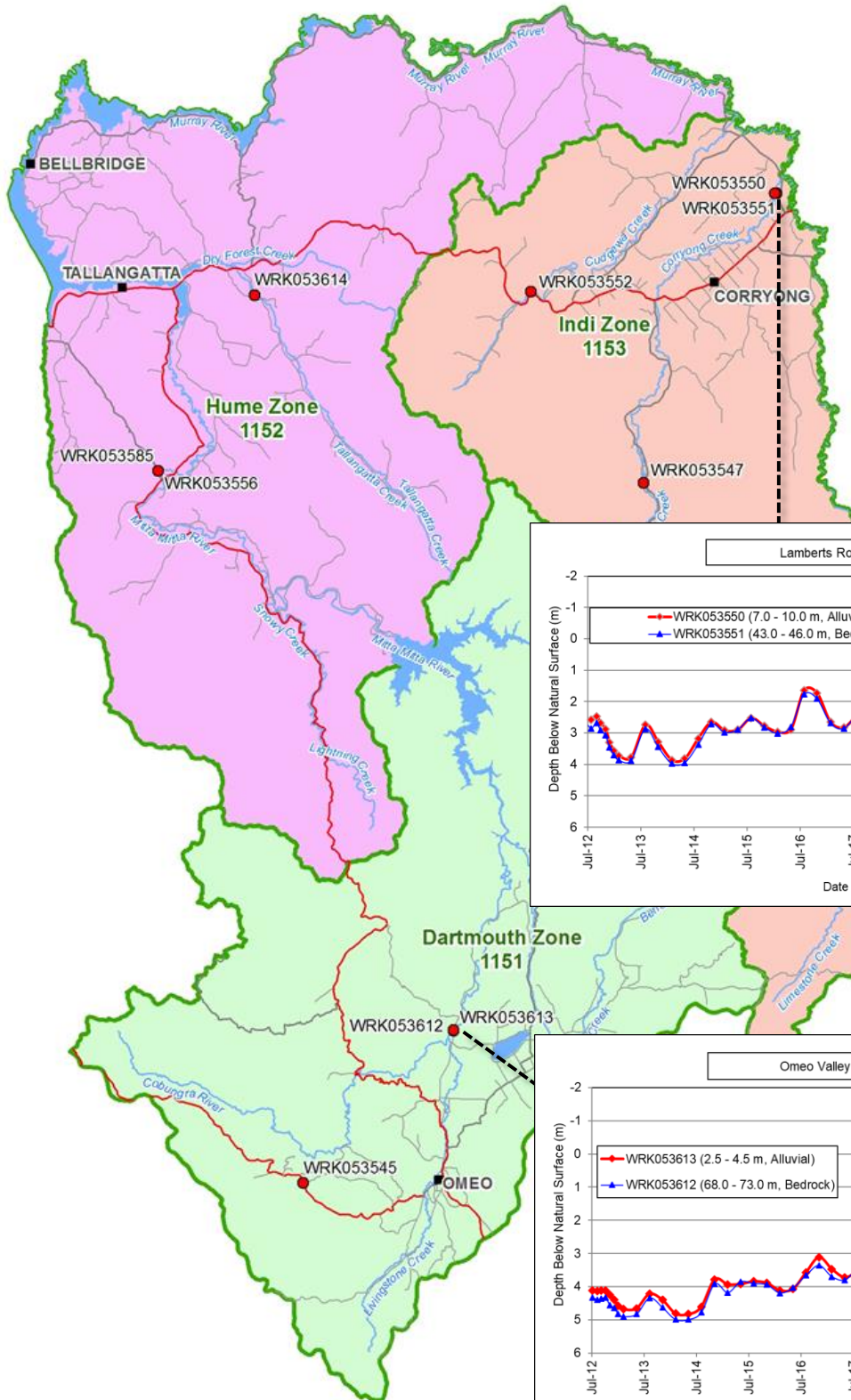

30257
21 Aug 2020

600 SOUTH HIGHLAND AVENUE
ACCADEY STREET (PO BOX 180)
TRUNDA, VIC 3608
gwater@gmwater.com.au

Legend

- State Observation Bore
- Major Road
- Highway
- Minor Road
- Waterway
- Waterbody

SCALE AT A4 1:650,000

The content of this product is provided for information purposes only. No claim is made as to the accuracy or authenticity of the content of this product. In no event will GWA, its agents, instrumentalities and employees be liable for the accuracy of the information contained within this product for its use of reliance placed on it. The information used within this product is provided on the basis that all persons accessing the information undertake responsibility for assessing the relevance and accuracy of its content.

210202_PWA0010201702021_A4F_uppermurray_gma

September 2022; A4427558