

West Goulburn Groundwater Management Area

The West Goulburn Groundwater Management Area (GMA) extends from Wandong-Heathcote Junction north to the River Murray, incorporating the towns of Kilmore, Broadford, Rushworth, Kyabram and Barmah (shown on map overleaf).

Groundwater resources

Rainfall recorded in the West Goulburn GMA in 2019/20 was average however, groundwater levels remained relatively stable. Groundwater level and rainfall charts are provided overleaf.

Groundwater licensed volume and use

The licensed groundwater entitlement volume (licensed volume) in the West Goulburn GMA is 3,071.4 megalitres per year (ML/yr). There is no permissible consumptive volume (PCV) limiting licensed volume in the West Goulburn GMA, however there are individual zone caps set (Recorded use in the West Goulburn GMA in 2019/20 was 1,277.1 ML, 42 per cent of total licensed volume (**Error! Not a valid bookmark self-reference.**)).

Table 1).

Recorded use in the West Goulburn GMA in 2019/20 was 1,277.1 ML, 42 per cent of total licensed volume (**Error! Not a valid bookmark self-reference.**).

Table 1. Groundwater licensed volume, zone limits and recorded use in the West Goulburn GMA

| Management zone | Zone cap/ PCV (ML/yr) | Licensed volume (ML/yr) | Recorded use (ML) |
|-----------------|-----------------------|-------------------------|-------------------|
| Corop Lakes | 500.0 | 0.0 | 0.0 |
| Cornella | 500.0 | 104.0 | 6.4 |
| Kyabram | 1,000.0 | 1,000.0 | 477.2 |
| Puckapunyal | 2,500.0 | 1,967.4 | 793.5 |
| Total | No PCV | 3,071.4 | 1,277.1 |

Groundwater use in 2019/20 is 15 per cent less than the volume used in 2018/19 (Figure 1).

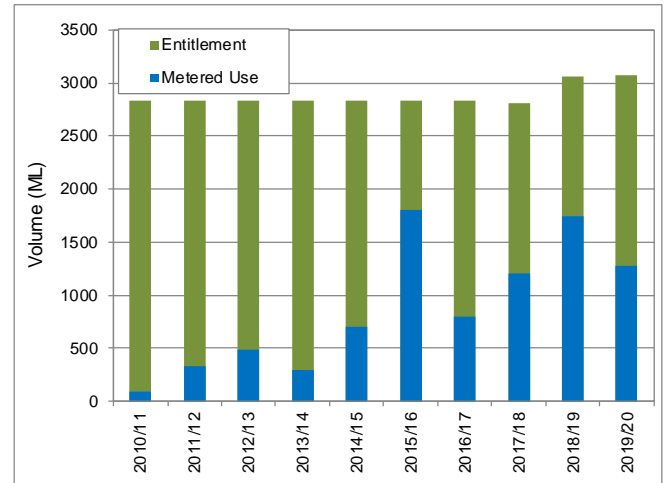

Figure 1. Recorded use as a proportion of licensed volume in the West Goulburn GMA

Groundwater trading

Licence holders may transfer licensed volume on a temporary or permanent basis, within or between management zones, provided zone limits documented in the Local Management Plan are not exceeded.

No trades were undertaken in 2019/20.

Looking to buy or sell licensed volume?

Watermatch is an online forum where licence holders can advertise their interest to buy or sell licensed volume; either groundwater or unregulated surface water.

Visit www.watermatch.com.au

Carryover

Licence holders with metered bores may carryover unused entitlement up to a maximum of 10 per cent of their licensed volume in the West Goulburn GMA customers in 2020/21.

Where can I get more information?

You can download a copy of the Local Management Plan from the Goulburn-Murray Water website www.gmwater.com.au or phone GMW on 1800 013 357.

WEST GOULBURN GROUNDWATER MANAGEMENT AREA - MANAGEMENT ZONES

GOULBURN-MURRAY WATER

Rainfall monitoring at Kyabram
(Bureau of Meteorology Station 80091)

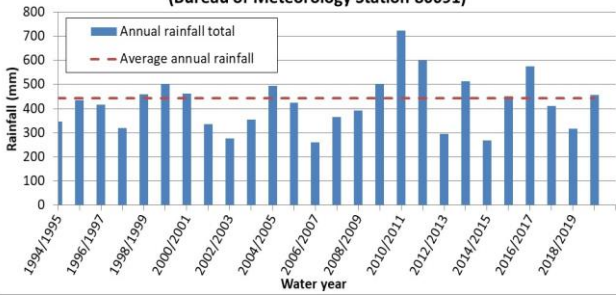

Groundwater monitoring in the Kyabram Zone
(Kotupna-Barmah Road, Kotupna)

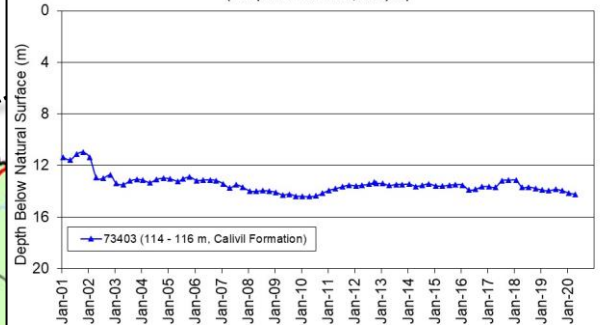

Groundwater monitoring in the Corop Lakes Zone
(Wallenjeo Road, Carag Carag)

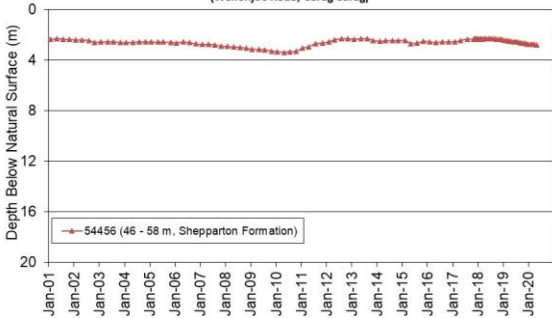

Groundwater monitoring in the Corop Lakes Zone
(Splitters Creek Road, Moornbool West)

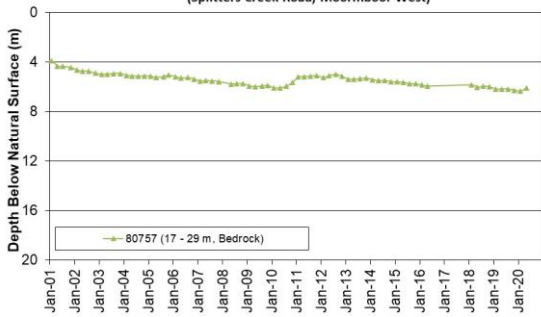

Groundwater monitoring in the Cornella Zone
(Heathcote-Moora Road, Wanalta)

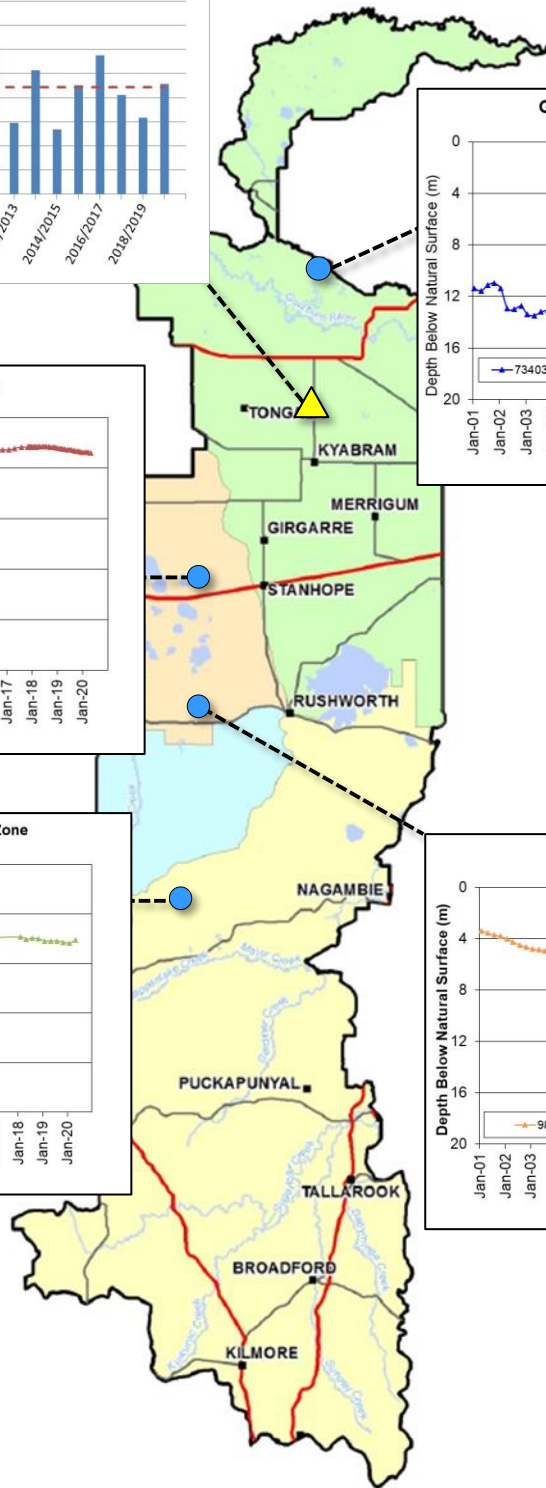
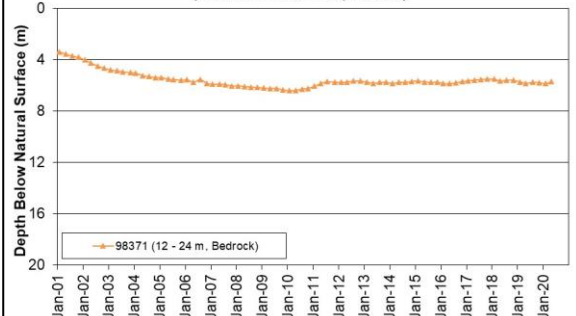

GOULBURN-MURRAY WATER
IR275506
09 JUN 2017
GOULBURN-MURRAY WATER
40 CASEY STREET (PO BOX 160)
TATURA VIC 3516
Ph (03) 5833 5500 Fax (03) 58345827
gmsupport@gmwafm.com.au



Legend

- Town
- Freeway/ Highway
- Major Road
- Waterway - Major
- Waterbody
- West Goulburn GMA
- Management Zone
 - Cornella Zone
 - Corop Lakes Zone
 - Kyabram Zone
 - Puckapunyal Zone

SCALE AT A3 1:550,000

The content of this product is provided for information purposes only. No claim is made as to the accuracy or suitability of the content of the product. In no event will G-MW, its agents, representatives and employees be liable for the accuracy of the information contained within this product nor its use of reliance placed on it. The information used within this product is provided on the basis that all persons accessing the information undertake responsibility for assessing the relevance and accuracy of its content.

Z:\0117_Products\IR275506\IR275506_WestGoulburnGMA_Management_Zones.mxd