

## Eildon Groundwater Management Area

The Eildon Groundwater Management Area (GMA) extends from the Great Dividing Range north to Mansfield and Merton. It incorporates the towns of Mansfield, Jamieson, Bonnie Doon and Eildon (shown on map overleaf).

### Groundwater resources

Groundwater resources in the GMA are held within two types of aquifers; fractured bedrock and alluvial aquifers. The alluvial aquifers occur along waterways in the GMA.

There are no observation bores currently monitoring groundwater levels in the GMA.

Historical records indicate that groundwater levels in both aquifers are generally within 5m of the ground surface and fluctuate in response to rainfall.

In the GMA, rainfall in 2019/20 was above average.

### Groundwater licensed volume and use

There is currently 604.5 ML/yr of groundwater licensed entitlement volume (licensed volume) in the GMA (Table 1).

**Table 1. Zone caps, licensed volume and recorded use in the Eildon GMA**

Management zone	Zone cap/ PCV (ML/yr)	Licensed volume (ML/yr)	Recorded use (ML)
Alpine Southern Highlands	1,060	233.0	113.3
Eildon Northern Highlands	436.0	371.5	102.7
<b>Total</b>	<b>1,496.0</b>	<b>604.5</b>	<b>216.0</b>

Recorded use in the GMA in 2019/20 was 216.0 ML which is 36 per cent of total licensed volume (Table 1).

Groundwater use in 2019/20 was also 36 per cent in 2018/19 (Figure 1).

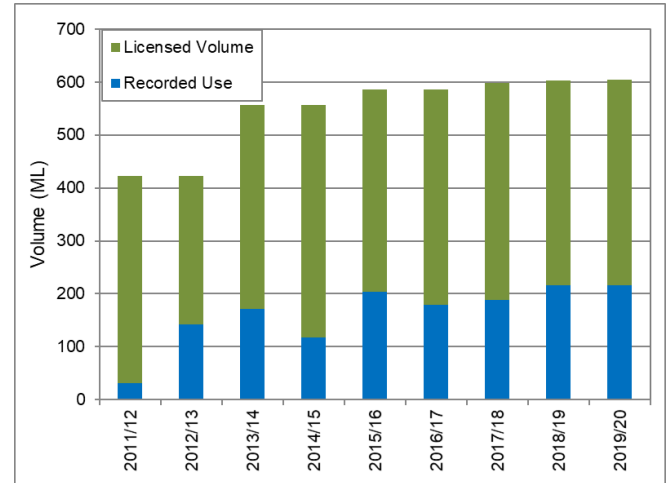

**Figure 1. Annual recorded use as a proportion of licensed volume in the Eildon GMA**

### Groundwater trading

Licence holders may transfer licensed volume on a temporary or permanent basis, within the GMA or from other Groundwater Management Units, provided limits documented in the Local Management Plan are not exceeded.

No transfers were undertaken in the GMA during the 2019/20 water year.

#### Looking to buy or sell licensed volume?

Watermatch is an online forum where licence holders can advertise their interest to buy or sell licensed volume; either groundwater or unregulated surface water.

Visit [www.watermatch.com.au](http://www.watermatch.com.au)

Transferring licensed volume can provide an opportunity to generate income from unused entitlement for sellers, or increase production for buyers.

#### Where can I get more information?

You can download a copy of the Local Management Plan from the Goulburn-Murray Water website [www.gmwater.com.au](http://www.gmwater.com.au) or phone GMW on 1800 013 357.

# EILDON GROUNDWATER MANAGEMENT AREA

GOULBURN-MURRAY WATER

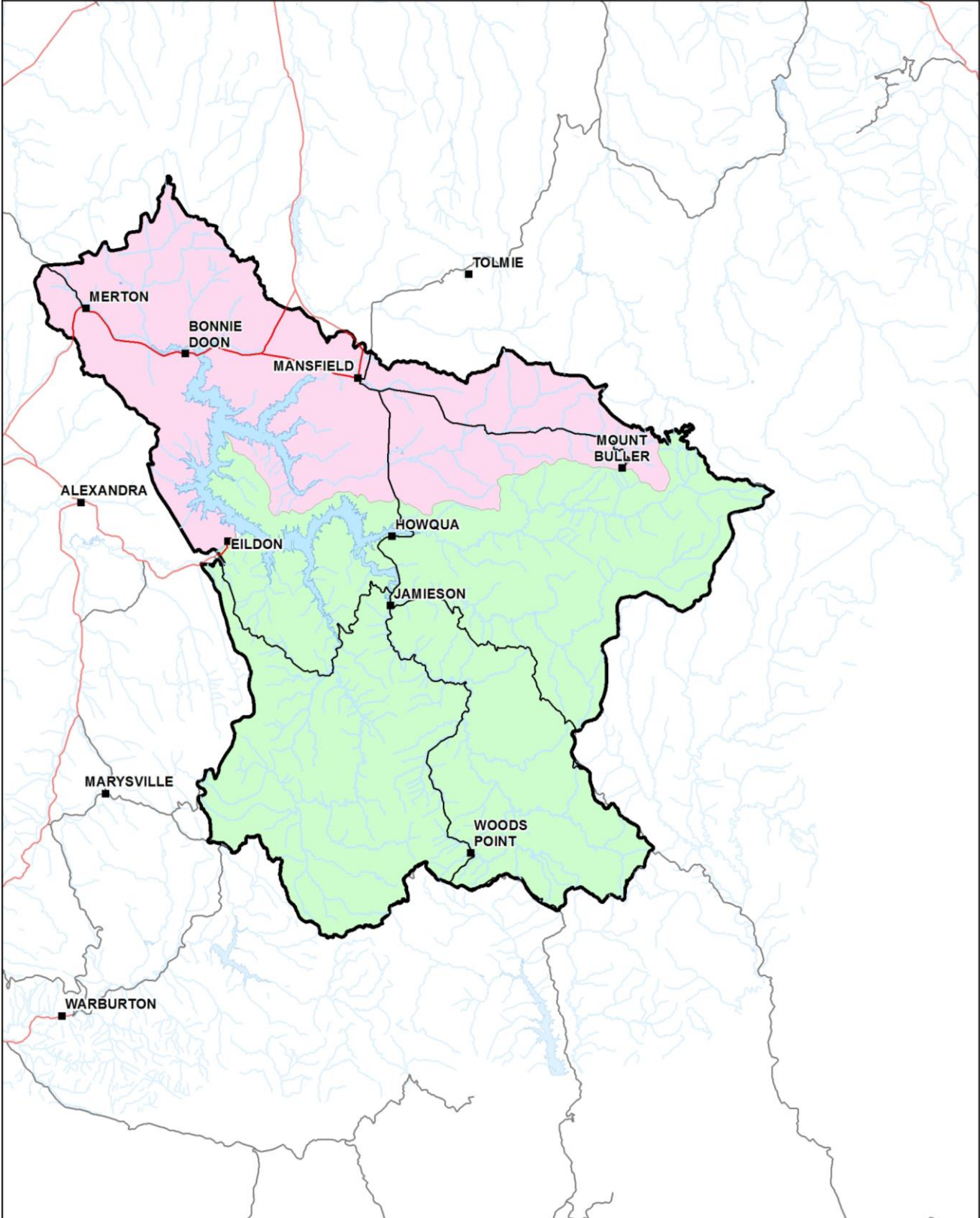

  
**IR285503**  
 28 Aug 2017  
 GOULBURN-MURRAY WATER  
 40 CASEY STREET (PO BOX 145)  
 SATURA VIC 3656  
 Ph (03) 5833 5500 Fax (03) 58245827  
 gmwater@gmwater.com.au



## Legend

-  Freeway/ Highway
-  Major Road
-  Waterway
-  Waterbody
-  Eildon GMA
- Management Zones**
-  Eildon Northern Highlands
-  Southern Alpine Highlands

SCALE AT A4 1:600,000



The content of this product is provided for information purposes only. No claim is made as to the accuracy, authenticity or the content of the product. In no event will G-MW, its agents, instrumentalities and employees be liable for the accuracy of the information contained within this product nor its use. Reliance placed on it. The information used within this product is provided on the basis that all persons accessing the information undertake responsibility for assessing the relevance and accuracy of its content.

Z:\2017\_Products\IR285503\IR285503\_Eildon.mxd

September 2020; A3812175