

Upper Goulburn Groundwater Management Area

The Upper Goulburn Groundwater Management Area (GMA) covers the Goulburn River catchment from downstream of Lake Eildon to Seymour. It includes the townships of Kinglake, Yea and Alexandra (shown on map overleaf).

Groundwater resources are managed under the Upper Goulburn GMA Local Management Plan.

Groundwater resources

Groundwater level and rainfall charts are provided overleaf. Groundwater levels fluctuate seasonally in response to climatic conditions and groundwater extraction. Strong groundwater recovery occurred in response to above-average rainfall early in the 2016/17 water year.

Groundwater licensed volume and use

There is currently 6,026.1 megalitres per year (ML/yr) of groundwater licensed volume in the Upper Goulburn GMA with the majority held in the Goulburn and King Parrot management zones (Table 1).

Table 1 Groundwater licensed volume and metered use by management zone in 2016/17

| Management zone | Zone limit (ML/yr) | Licensed volume (ML/yr) | Metered use (ML) |
|-----------------|--------------------|-------------------------|------------------|
| Acheron | 876.0 | 294.0 | 112.8 |
| Goulburn | 3,891.0 | 3,082.0 | 306.5 |
| Home | 392.0 | 375.5 | 58.4 |
| King Parrot | 1,086.0 | 1,045.3 | 240.0 |
| Lower Yea | 863.0 | 362.0 | 127.9 |
| Rubicon | 307.0 | 0.0 | 0.0 |
| Snobs | 88.0 | 0.0 | 0.0 |
| Upper Yea | 789.0 | 781.3 | 182.0 |
| Yarck | 276.0 | 86.0 | 6.0 |
| Total | 8,568.0 | 6,026.1 | 1,033.6 |

Metered use in the Upper Goulburn GMA in 2016/17 was 1,033.6 ML or 17% of total licensed volume. This is very similar to the volume used in 2015/16 (1,087.2 ML) (Figure 1).

In 2016/17 a 36 ML/yr licence was surrendered and a new 5 ML/yr licence was issued; these resulted in the total licensed volume decreasing by 31.0 ML/yr since 2015/16.

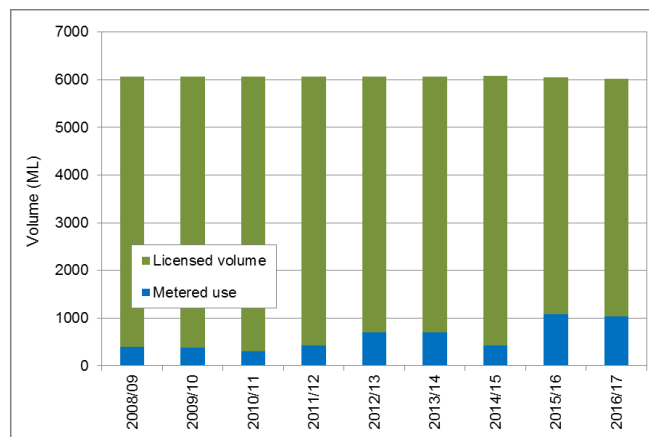

Figure 1 Annual metered use as a proportion of licensed volume in the Upper Goulburn GMA

Groundwater trading

Licence holders may transfer licensed volume on a temporary or permanent basis, within or between management zones, provided zone limits (listed in Table 1) are not exceeded.

In 2016/17 one permanent transfer was undertaken in the Upper Goulburn GMA; a 5 ML/yr transfer within the Upper Yea Zone. No temporary transfers were undertaken in 2016/17. There were two transfers in 2015/16 and one in 2014/15.

Looking to buy or sell licensed volume?

Watermatch is an online forum where licence holders can advertise their interest to buy or sell licensed volume; either groundwater or unregulated surface water.

Visit www.watermatch.com.au

Transferring licensed volume can provide an opportunity to generate income from unused water for sellers, or increase production for buyers.

Where can I get more information?

You can download a copy of the Local Management Plan from the Goulburn-Murray Water website www.gmwater.com.au or call GMW on 1800 013 357.

UPPER GOULBURN GROUNDWATER MANAGEMENT AREA

GOULBURN-MURRAY WATER

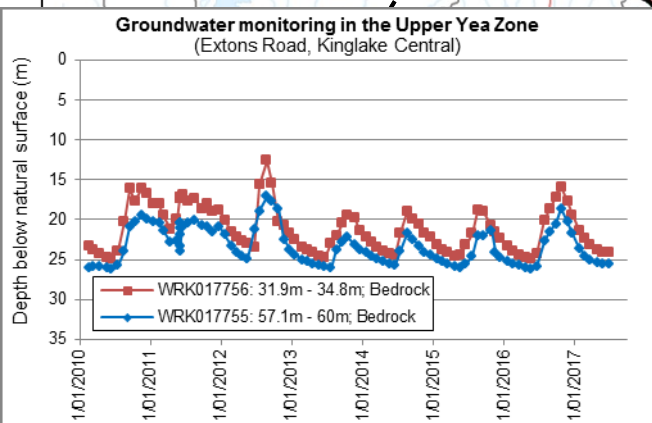
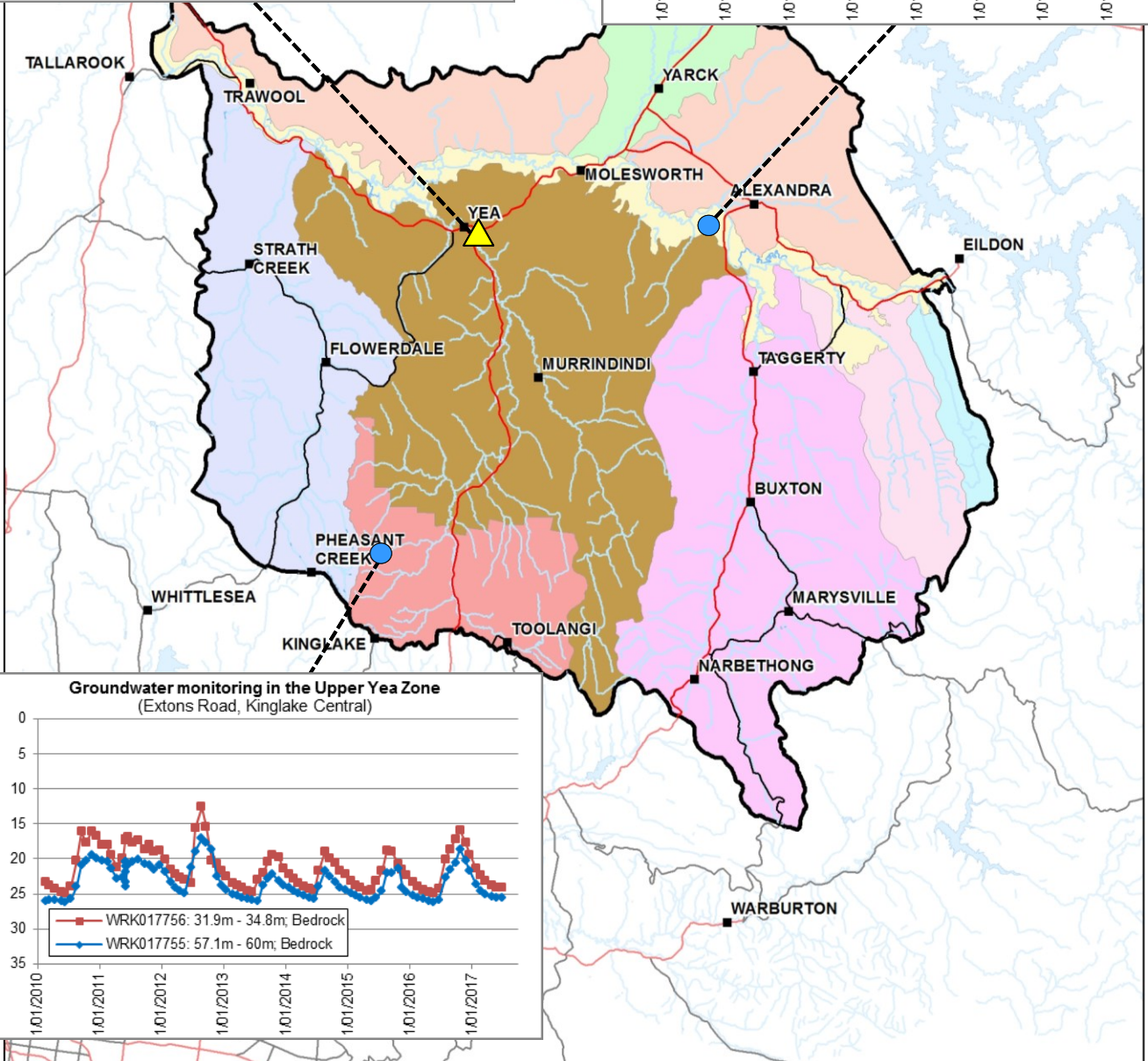
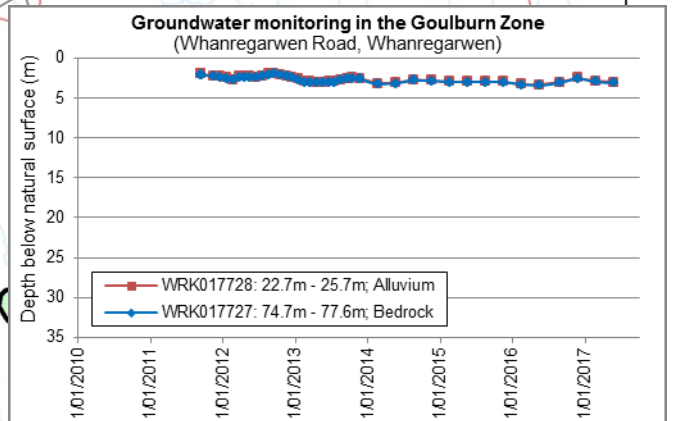
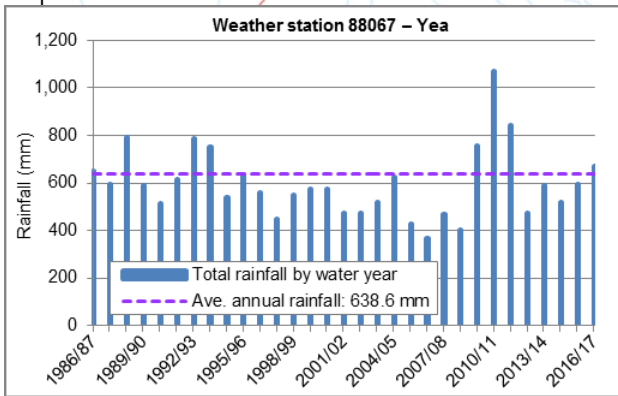

GOULBURN-MURRAY WATER

IR285503
28 Aug 2017

GOULBURN-MURRAY WATER
40 CASEY STREET (PO BOX 195)
TATURA VIC 3616
Ph (03) 5833 5500 Fax (03) 5833 45827
gmsupport@gmwater.com.au



Legend

- Freeway/ Highway
- Major Road
- Waterway
- Waterbody
- Upper Goulburn GMA

Management Zone

- Acheron Zone
- Goulburn Zone
- Home Zone
- King Parrot Zone
- Lower Yea Zone
- Rubicon Zone
- Snobs Zone
- Upper Yea Zone
- Yarck Zone

SCALE AT A4 1:500,000

0 4.75 9.5 19 km

The content of this product is provided for information purposes only. No claim is made as to the accuracy or authenticity of the content of the product. In no event will G-MW, its agents, instrumentalities and employees be liable for the accuracy of the information contained within this product nor its use of reliance placed on it. The information used within this product is provided on the basis that all persons accessing the information undertake responsibility for assessing the relevance and accuracy of its content.

Z:\2017_Products\IR285503\IR285503_Upper_Goulburn.mxd