

Eildon Groundwater Management Area

The Eildon Groundwater Management Area (GMA) extends from the Great Dividing Range north to Mansfield and Merton. It incorporates the towns of Mansfield, Jamieson, Bonnie Doon and Eildon (shown on map overleaf).

Groundwater resources

Groundwater resources in the Eildon GMA are held within two types of aquifers; fractured bedrock and alluvial aquifers. The alluvial aquifers occur along waterways in the Eildon GMA.

There are no observation bores currently monitoring groundwater levels in the Eildon GMA.

Historical records indicate that groundwater levels in both aquifers are generally within 5 m of the ground surface and fluctuate in response to rainfall.

In the Eildon GMA, rainfall in 2018/19 was below average (refer to chart overleaf).

Groundwater licensed volume and use

There is currently 602.5 ML/yr of groundwater licensed volume in the Eildon GMA (Table 1).

Table 1 Zone caps, licensed volume and recorded use in the Eildon GMA

Management zone	Zone Cap/ PCV (ML)	Licensed volume (ML/yr)	Recorded use (ML)
Alpine Southern Highlands	1,060	233.0	117.3
Eildon Northern Highlands	436	369.5	98.6
Total	1,496	602.5	215.9

Recorded use in the Eildon GMA in 2018/19 was 215.9 ML which is 36% of total licensed volume (Table 1).

Groundwater use in 2018/19 was 4% higher than the volume used in 2017/18 (Figure 1).

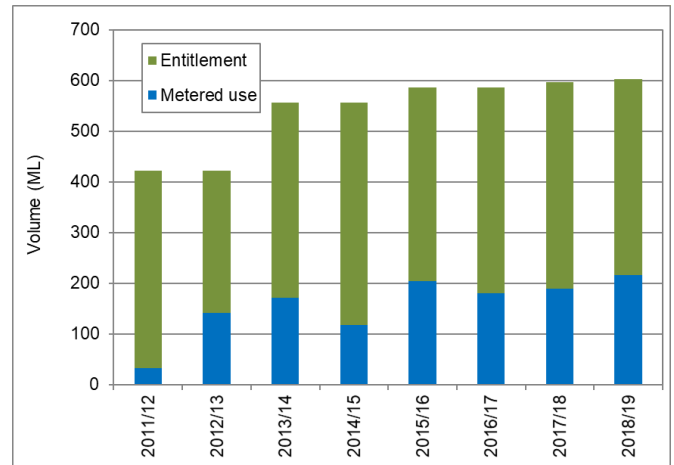

Figure 1 Annual recorded use as a proportion of licensed volume in the Eildon GMA

Groundwater trading

Licence holders may transfer licensed volume on a temporary or permanent basis, within the Eildon GMA or from other Groundwater Management Units, provided limits documented in the Local Management Plan are not exceeded.

No transfers were undertaken in the Eildon GMA in 2018/19.

Looking to buy or sell licensed volume?

Watermatch is an online forum where licence holders can advertise their interest to buy or sell licensed volume; either groundwater or unregulated surface water.

Visit www.watermatch.com.au

Transferring licensed volume can provide an opportunity to generate income from unused entitlement for sellers, or increase production for buyers.

Where can I get more information?

You can download a copy of the Local Management Plan from the Goulburn-Murray Water website www.gmwater.com.au or call GMW on 1800 013 357.

EILDON GROUNDWATER MANAGEMENT AREA

GOULBURN-MURRAY WATER

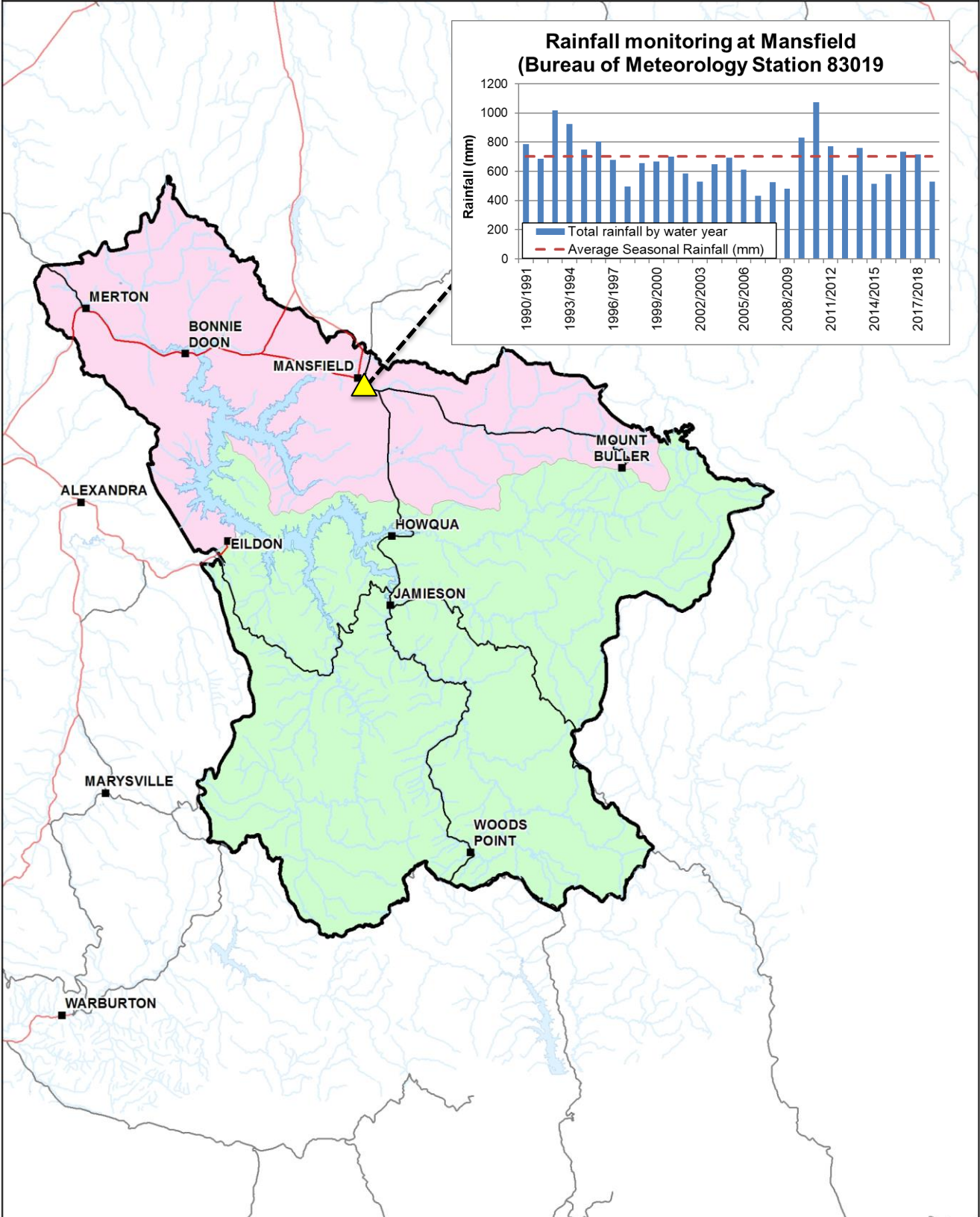
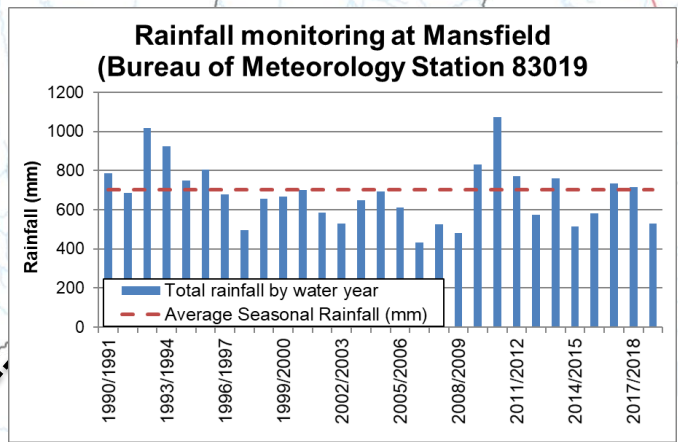

IR285503
 28 Aug 2017
 GOULBURN-MURRAY WATER
 40 CASEY STREET (PO BOX 165)
 TATURA, VIC 3616
 Ph (03) 5833 5500 Fax (03) 58245827
 gmsupport@gmwater.com.au

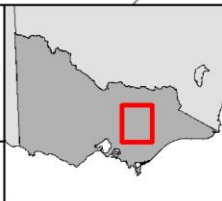

Legend

- Freeway/ Highway
- Major Road
- Waterway
- Waterbody
- Eildon GMA
- Eildon Northern Highlands
- Southern Alpine Highlands

Management Zones

SCALE AT A4 1:600,000

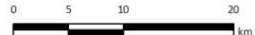

The content of this product is provided for information purposes only. No claim is made as to the accuracy or authenticity of the content of the product. In no event will G-MW, its agents, instrumentalities and employees be liable for the accuracy of the information contained within this product nor its use of reliance placed on it. The information used within this product is provided on the basis that all persons accessing the information undertake responsibility for assessing the relevance and accuracy of its content.
 Z:\2017_Products\IR285503\IR285503_Eildon.mxd