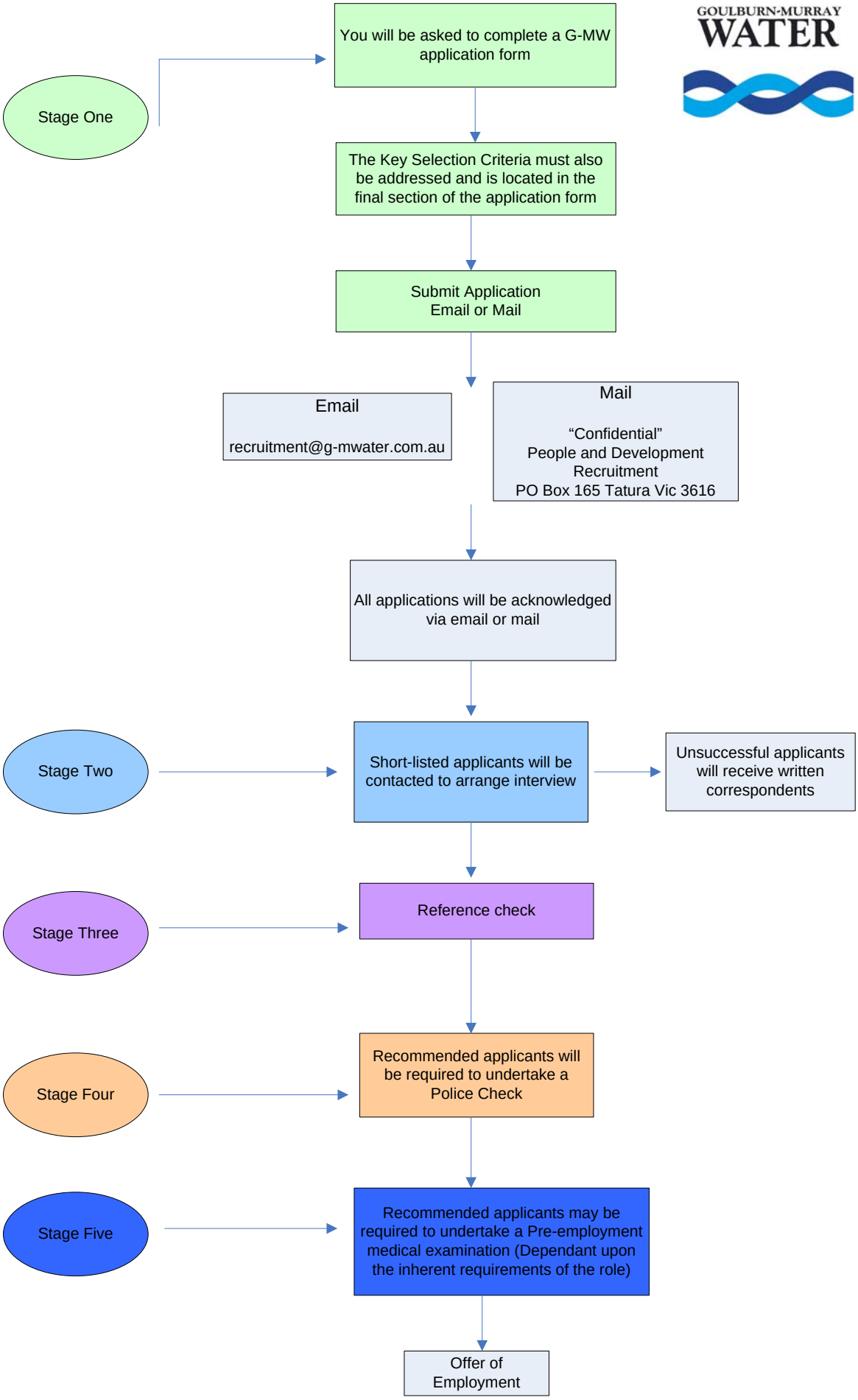Goulburn-Murray Water Recruitment Process