



## **APPLICATION KIT FOR ASSIGNMENT (SUBDIVISION) OF A GROUNDWATER / SURFACE WATER LICENCE**

**THIS KIT IS REQUIRED WHEN APPLYING FOR SUBDIVISION OF AN EXISTING  
GROUNDWATER OR SURFACE WATER LICENCE.**

**IT MUST BE COMPLETED AND RETURNED INTACT WITH THE APPLICATION FEE AND  
SUPPORTING DOCUMENTATION AS PER THE CHECKLIST OVERLEAF.**



I declare and acknowledge that I have submitted the attached application in its entirety in accordance with the above checklist. I further acknowledge that if the application is incomplete it will be returned and will not be considered lodged with Goulburn-Murray Water.

Signature: ..... Date: .....

Print name: .....

Position: .....

<b>Office Use Only</b>	
Lodgement Officer signature: .....	Date: .....

# Application for Assignment (Subdivision) of a Groundwater/ Surface Water Licence APPLICATION FORM – ASSIGNOR FORM

## 1. Please indicate type of Licence to be subdivided

Groundwater Licence  Surface Water Licence

## 2. Licensee/ Assignor(s) details

Groundwater/ Surface Water Licence No: .....

Surname: .....

Given names: .....

Postal address: ..... Postcode: .....

Telephone number: ..... Mobile number: .....

Fax number: ..... Email: .....

## 3. Assignment details

Please list each party that is to obtain entitlement and the volume under this assignment including the current licensee if they are retaining a portion of the entitlement.

Assignee Reference No:	Name of Assignee:	Entitlement Volume (ML)
1		
2		
3		
4		
5		
	Total Existing Annual Volume:	

Please note:

1. The total volume assigned above MUST equal the total licence volume.
2. Assignment can only be to existing land.
3. For each Assignee reference an 'Assignee Application' must be submitted with this application (Two Assignee Applications are provided. Where there are more than two Assignees, please photocopy the form and complete for each additional Assignee).

## 4. Licensee/ Assignor(s) declaration

I tender this information to you in the knowledge that it is factual. I am fully aware that it is an offence to supply false or misleading information to Goulburn-Murray Water.

Signature of applicant/s: ..... Date: .....

Printed name/s: .....

If the name of the applicant is a Company name please provide the following details:

ACN No.: .....

Position (e.g. Director, Secretary): .....

*Please note: All person/s listed as the applicant must sign the application. If any person executes the document on behalf of another person or party, they must provide evidence of their authorisation. If the applicant is a Company name, evidence must be provided that the person (s) has authority to sign on behalf of the Company. (e.g. A current Company Search not more than three months old).*

The ABN of Goulburn Murray Water is 46 761 336 846. This document becomes a Tax Invoice upon payment. Please retain a copy of this form for your own Taxation records.

# Application for Assignment (Subdivision) of a

# Groundwater/ Surface Water Licence APPLICATION FORM – ASSIGNEE FORM (REFERENCE NO 1)

## 1. Assignee(s) No 1 details

Surname: .....

Given names: .....

Postal address: .....  
 ..... Postcode: .....

Telephone number: ..... Mobile number: .....

Fax number: ..... Email: .....

## 2. Description of land on which the bore(s)/ service point(s) are located and water to be used

Applicants must provide land details for all lands to be included on the licence.

**Please note: This information is mandatory.**

Property address: .....

Volume: ..... Folio: .....

Lot Number: ..... Plan No: .....

Crown Allotment/s: ..... Section: .....

Parish: .....

## 3. Requested volume

Applicants must provide proposed volumes for the new licence.

Bore/Diversion Point No:	Extraction rate (ML/Day):	Annual volume ML/year:	Use type:

Total Annual Volume: .....ML

## 4. Assignee(s) declaration

I tender this information to you in the knowledge that it is factual. I am fully aware that it is an offence to supply false or misleading information to Goulburn-Murray Water.

Signature of applicant/s:..... Date: .....

Printed name/s: .....

If the name of the applicant is a Company name please provide the following details:

ACN No.: .....

Position (e.g. Director, Secretary): .....

*Please note: All person/s listed as the applicant must sign the application. If any person executes the document on behalf of another person or party, they must provide evidence of their authorisation. If the applicant is a Company name, evidence must be provided that the person (s) has authority to sign on behalf of the Company. (e.g. A current Company Search not more than three months old).*

The ABN of Goulburn Murray Water is 46 761 336 846. This document becomes a Tax Invoice upon payment. Please retain a copy of this form for your own Taxation records.

# Application for Assignment (Subdivision) of a Groundwater/ Surface Water Licence APPLICATION FORM – ASSIGNEE FORM (REFERENCE NO 2)

## 1. Assignee(s) No 2 details

Surname: .....

Given names: .....

Postal address: .....

..... Postcode: .....

Telephone number: ..... Mobile number: .....

Fax number: ..... Email: .....

## 2. Description of land on which the bore(s)/ service point(s) are located and water to be used

Applicants must provide land details for all lands to be included on the licence.

**Please note: This information is mandatory.**

Property address: .....

Volume: ..... Folio: .....

Lot Number: ..... Plan No: .....

Crown Allotment/s: ..... Section: .....

Parish: .....

## 3. Requested volume

Applicants must provide proposed volumes for the new licence.

Bore/Service Point No:	Extraction rate (ML/Day):	Annual volume ML/year:	Use type:

Total Annual Volume: .....ML

## 4. Assignee(s) declaration

I tender this information to you in the knowledge that it is factual. I am fully aware that it is an offence to supply false or misleading information to Goulburn-Murray Water.

Signature of applicant/s:..... Date: .....

Printed name/s: .....

If the name of the applicant is a Company name please provide the following details:

ACN No.: .....

Position (e.g. Director, Secretary): .....

*Please note: All person/s listed as the applicant must sign the application. If any person executes the document on behalf of another person or party, they must provide evidence of their authorisation. If the applicant is a Company name, evidence must be provided that the person (s) has authority to sign on behalf of the Company. (e.g. A current Company Search not more than three months old).*

The ABN of Goulburn Murray Water is 46 761 336 846. This document becomes a Tax Invoice upon payment. Please retain a copy of this form for your own Taxation records.

## REGIONAL CULTURAL HERITAGE PROGRAM (Applicable to Surface Water Subdivisions only)

All registered and unregistered places, objects and archaeological sites are protected under the Commonwealth Heritage Act 2006. The relevant Aboriginal Cultural heritage Program must be contacted prior to the commencement of works on crown land to determine the existence of any aboriginal place objects and archaeological sites. For more information on the relevant contact please refer to the below contact information or visit [www.environment.gov.au/soe/2001/publications/theme-reports.heritage/appendix1.html](http://www.environment.gov.au/soe/2001/publications/theme-reports.heritage/appendix1.html)

Barengi Gadjin Land Council Aboriginal Corporation	Sandy Hodge, 25 Darlott Street PO Box 1225 Horsham VIC 3400 Ph: (03) 5381 0977 Fax: (03) 5381 0064	Gunditj Miring Traditional Owners Aboriginal Corporation	Denise Lovett PO Box 216 Heywood VIC 3304 Ph: (03) 5527 1427
Dja Dja Wurrung Clans Aboriginal Corporation	Drew Berrick, 4 Hicks Court Dandenong VIC 3067 Ph: (03) 9321 5304	Martang Pty Ltd	Tim Chatfield PO Box 20 Halls Gap VIC 3381 Ph: (03) 5356 4828
Gunaikurnai Land and Waters Aboriginal Corporation	Russell Mullet Chairperson Callaghan Road Anglers Rest VIC 3898 Ph: (03) 5152 0622 Or 0400 917 723 <b>Cultural Heritage Enquiries:</b> Morwell – Llyod Hood Ph: 0419 508 971 Bairnsdale – Malcolm Selly Ph: 0418 693 359 Orbost – Barry Kenny Ph: 0407 881 007	Wathaurung Aboriginal Corporation	Boonie Fagan 9 Camp Street Talbot VIC 3371 Ph: (03) 5463 2411 or  Bryon Powell 6 Nicole Avenue Dandenong VIC 3175 Ph: 0421 158 944
Gunditj Miring Traditional Owners Aboriginal Corporation	Denise Lovett PO Box 216 Heywood VIC 3304 Ph: (03) 5527 1427	Wurundjeri Tribe and Compensation Cultural Heritage Council Inc	Megan Goulding Level 1, Providence Bldg Abbotsford Convent 1 St Heliers Street Abbotsford VIC 3067 Ph: (03) 9416 2905 or 0400 145 481
Martang Pty Ltd	Tim Chatfield PO Box 20 Halls Gap VIC 3381 Ph: (03) 5356 4828	Yorta Yorta Nation Aboriginal Corporation	Neville Atkinson - Chairperson PO Box 27 Nathalia VIC 3638 Ph: (03) 5869 3353

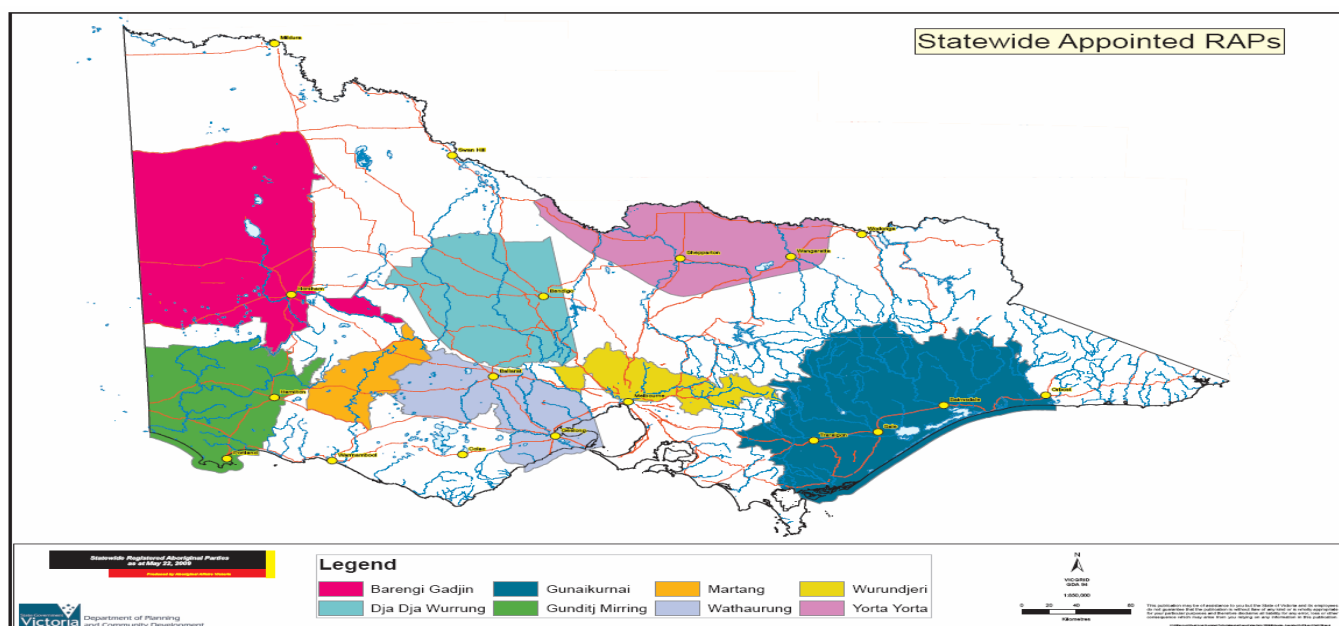

# CREDIT CARD PAYMENT FORM

To pay by Credit Card please complete and return with your application to:

Goulburn-Murray Water  
PO Box 165  
TATURA VIC 3616

or fax to (03) 5824 5815

Applicant/ Company name: .....

Please tick relevant box (✓):

Subdivision of Groundwater/Surface Water Licence - Service No. (if applicable) .....

## CREDIT CARD DETAILS

Please tick appropriate card (✓):

Bankcard

MasterCard

Visa

Card No

--	--	--	--

--	--	--	--

--	--	--	--

--	--	--	--

Expiry date \_\_\_\_\_

Total \$ \_\_\_\_\_

\_\_\_\_\_  
Cardholder's name

\_\_\_\_\_  
Cardholder's signature

**This page is destroyed by Goulburn-Murray Water after the Credit Card transaction has been processed.**